

PLAN SHOWING THE PROPOSED ADDITIONAL CONSTRUCTION AT PLO NO-26 DOORNO-4 NORTH CRESCENT ROAD LAKSHMI COLONY T NAGAR, MADRAS. 17 TS NO 8014 BLOCK NO 114

*Revised security plan*  
A2/20787/94  
24/10/94

SCALE 1" = 8'0" (1:100)

REFERENCE

DOOR	D	3'0" x 7'0"	91 x 213
	D1	2'6" x 6'6"	75 x 199
WINDOW	W	5'0" x 4'6"	152 x 137
	W1	4'0" x 4'6"	122 x 137
	W2	3'0" x 4'6"	91 x 137
VENTILATOR	V	3'0" x 2'0"	91 x 45
	V	4'0" x 4'6"	122 x 137
JOLLY	J	4'0" x 4'6"	122 x 137
ROLLING SHUTTER	RS	10'0" x 7'0"	305 x 213

AREA DETAILS

PLOT EXT	SFT	M2
PLINTH GF	4633	430.40
FF	2182	202.70
SF	1661	154.30
HEAD ROOM	101.25	9.41
PLOT COV	47.07%	
FSI	1.20	

COLOUR INDEX

- proposed ○
- road ○
- boundary ○

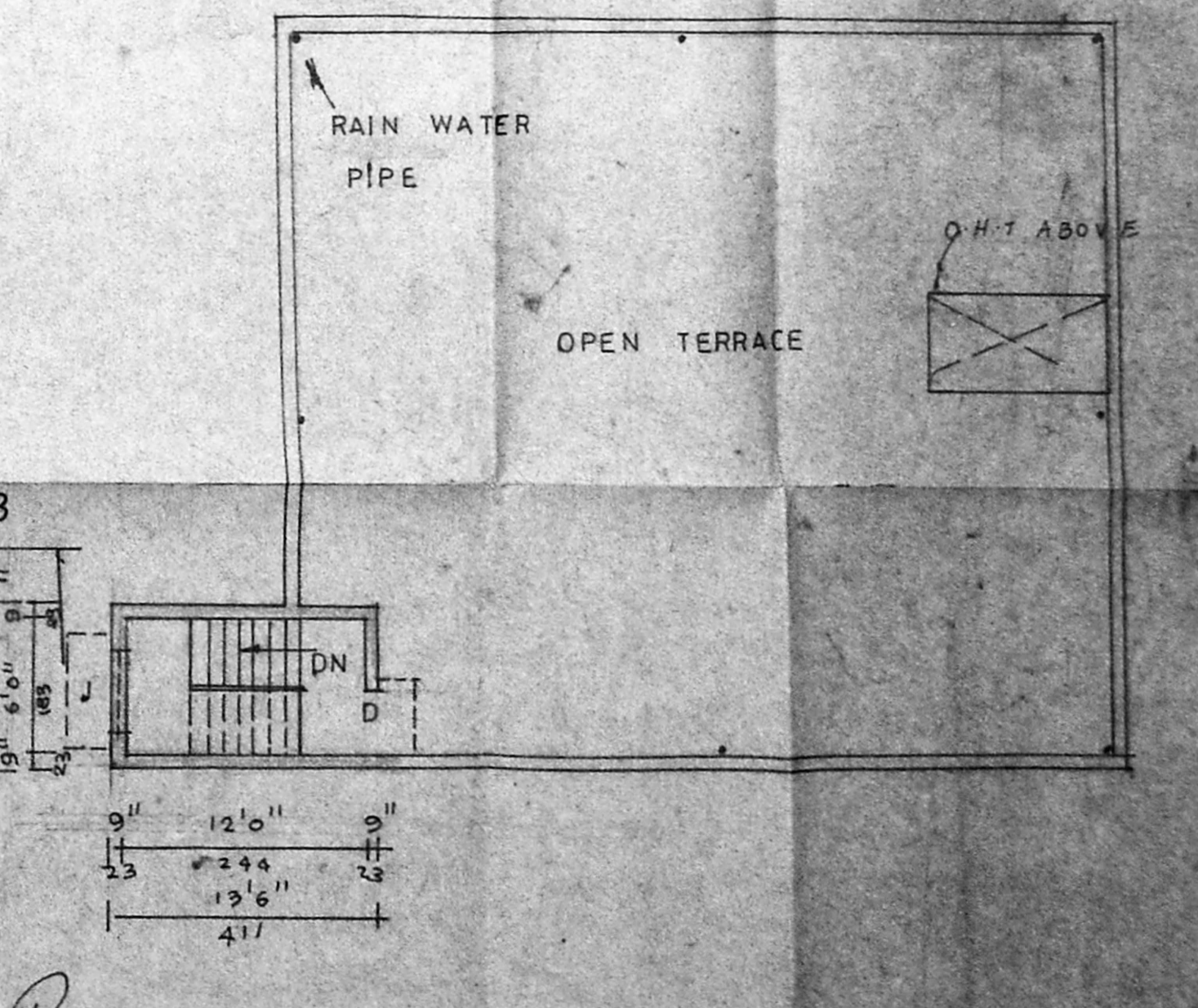
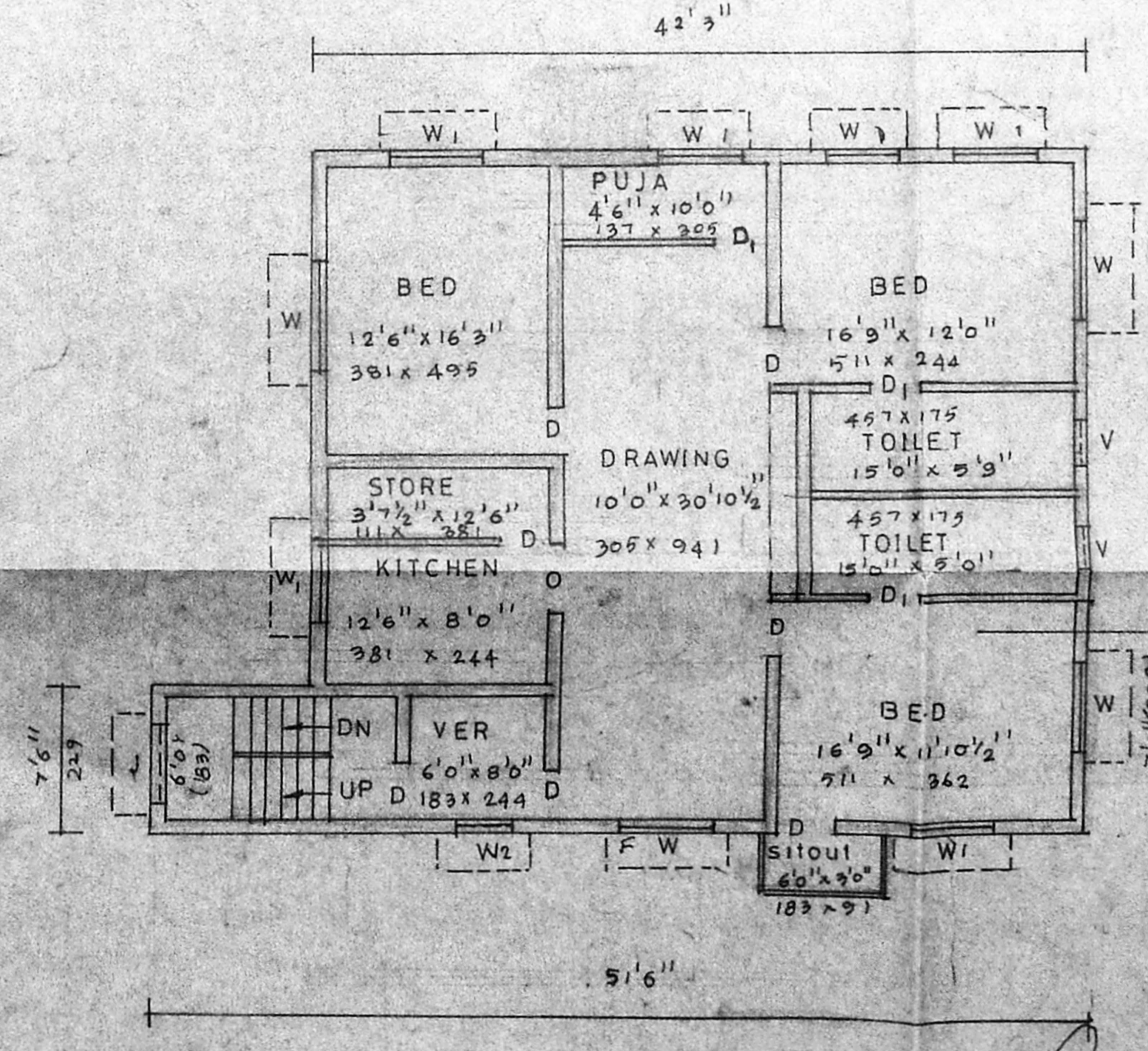
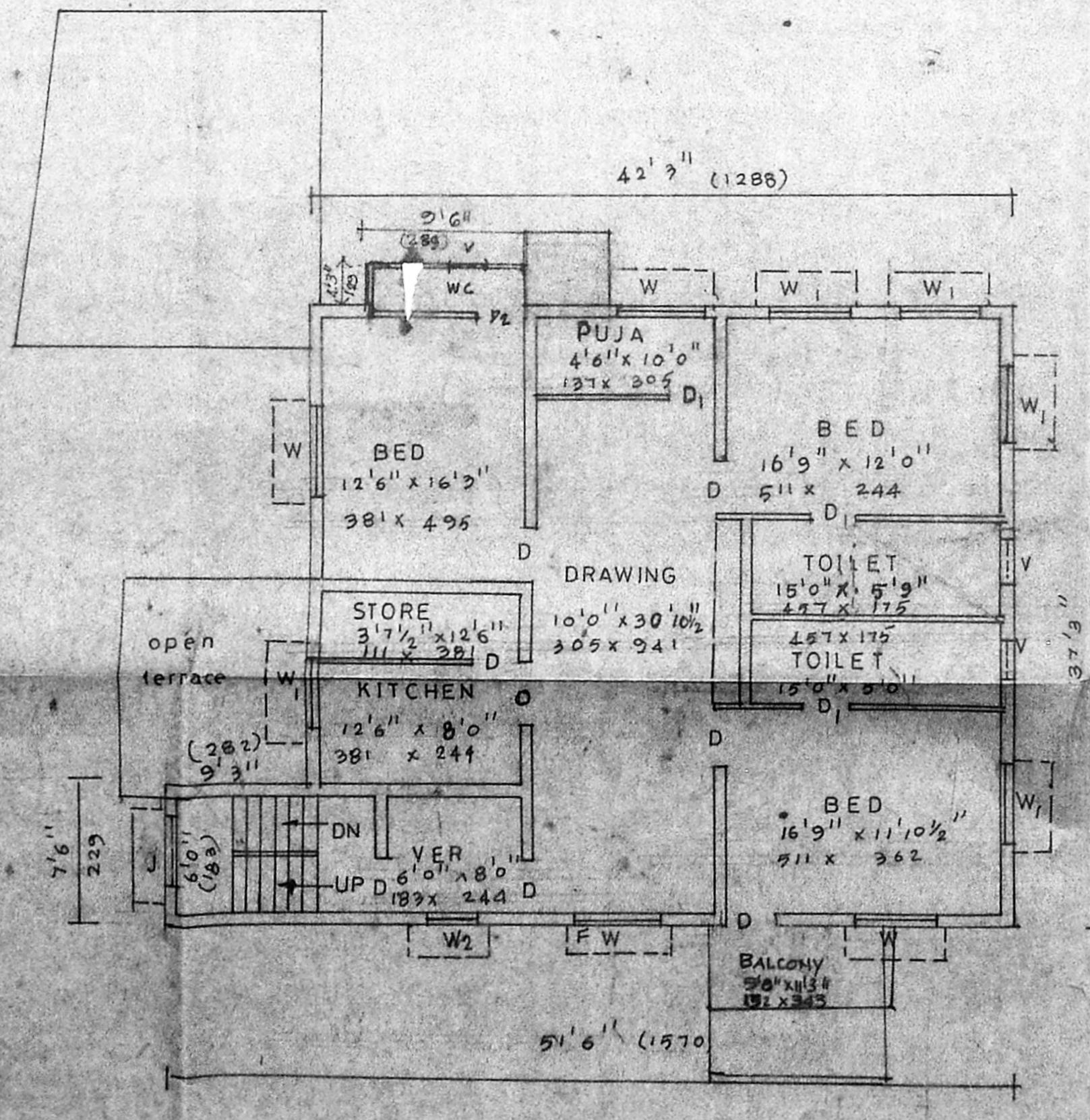
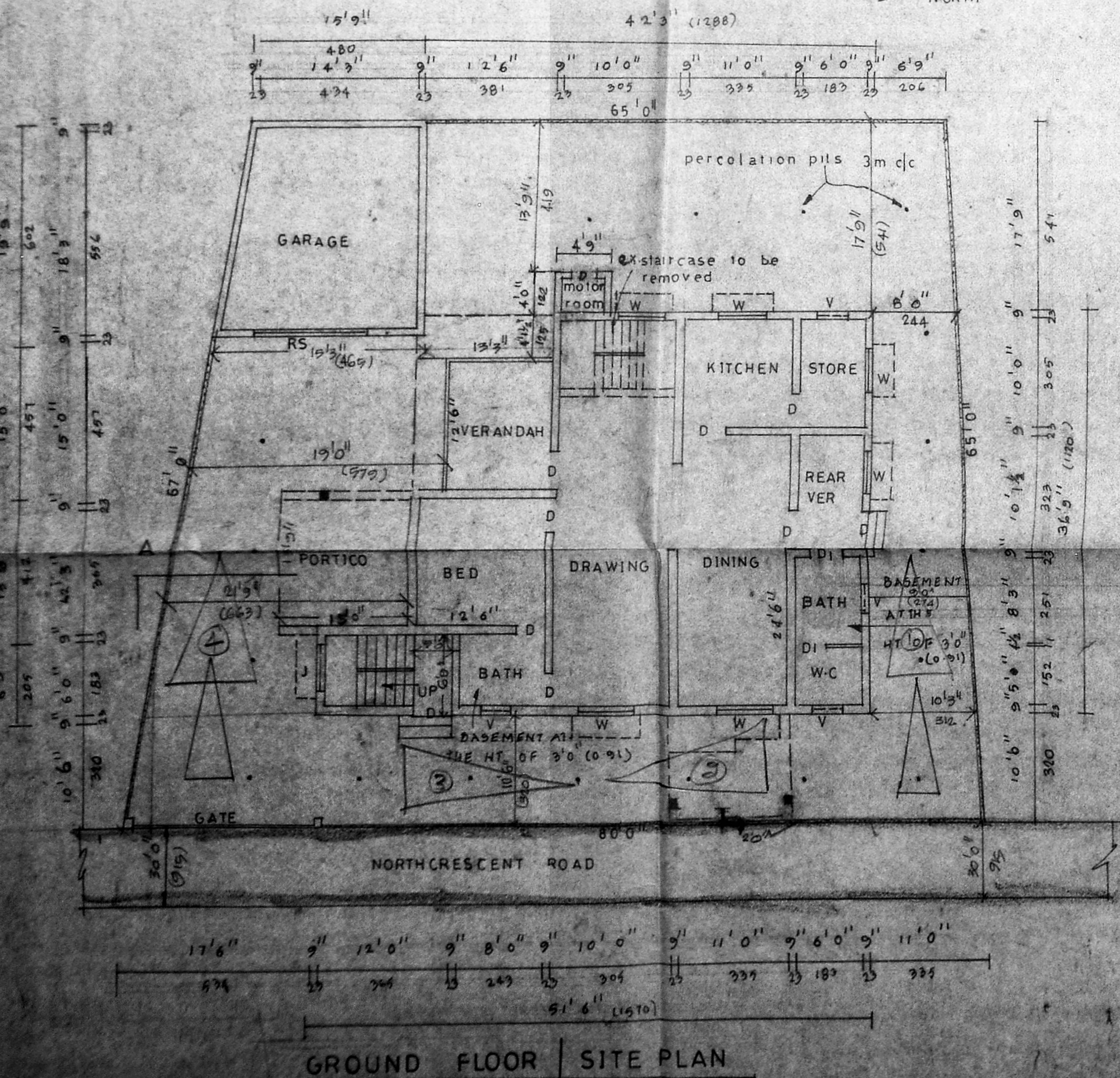
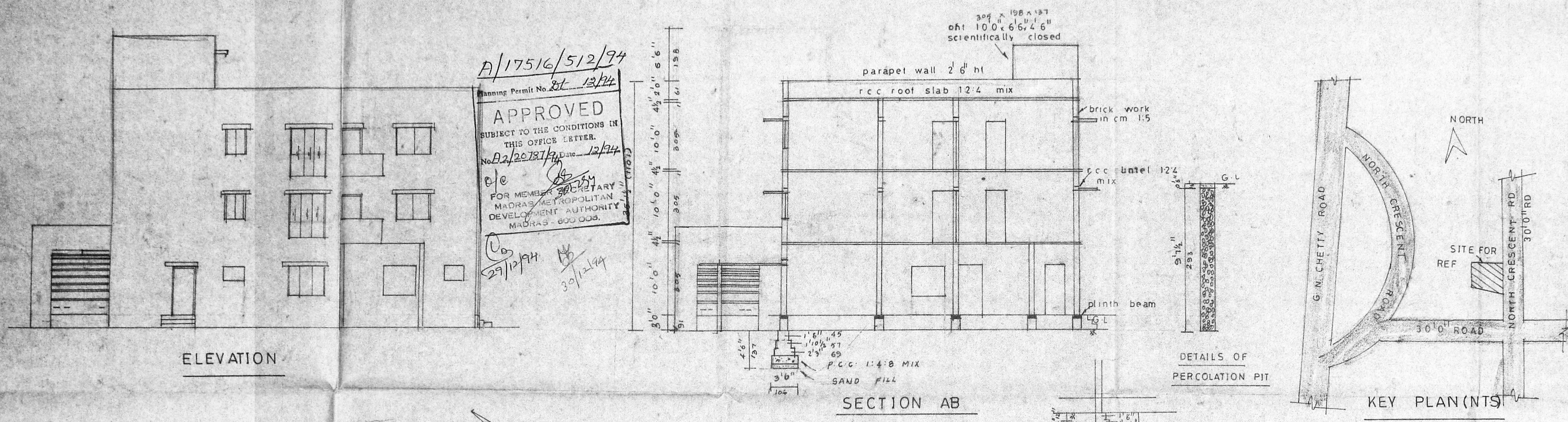

A/17516/512/94  
APPROVED  
SUBJECT TO THE CONDITIONS IN THIS OFFICE LETTER.  
No. A2/20787/94 Date: 12/12/94  
FOR MEMBER SECRETARY  
MADRAS METROPOLITAN  
DEVELOPMENT AUTHORITY  
MADRAS - 600 005.

*Renu Bhatnagar*  
*Sampat Bhatnagar*  
OWNER

S. DURAI PANDIAN  
B.E. ANISE PLY, FRS. Arch.  
Chartered Engineer, Valuations and Quantity Surveyor  
Licensed Architect, Tamil Nadu  
14, SEMINAR ALLEY, CHENNAI-600 015  
ENGINEER

HOUSE PLAN MAKERS  
223, PALANI ANDHAR KOIL ST  
VADAPALANI MS-21  
PHONE 4831519  
DRAWN BY: K RADHA  
DATED: 23-1-94